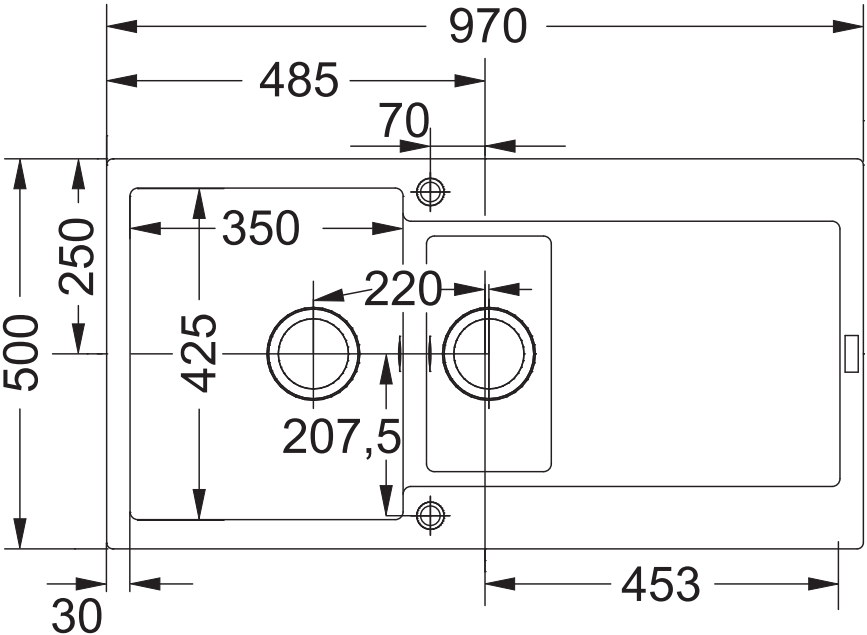
970
485
70
350
250
220
500
425
207,5
30
453