Environmental product declaration

in accordance with ISO 14025 and EN 15804+A2

FINESSE C EC (water heater)

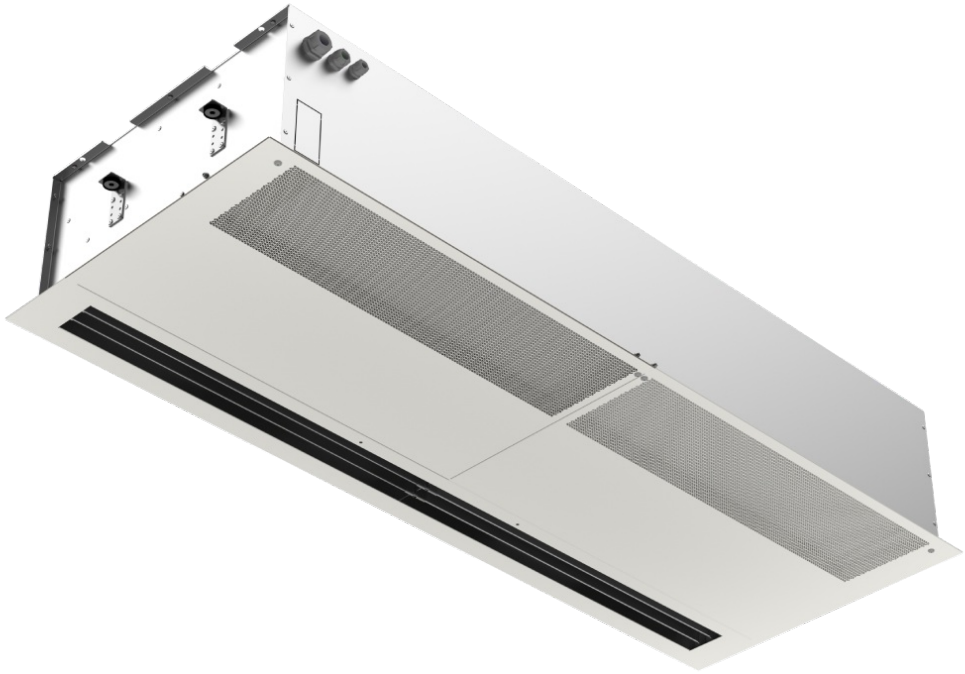

EPD-Global

Owner of the declaration:
2VV s.r.o.

Product:
FINESSE C EC (water heater)

Declared unit:
1 pcs

This declaration is based on Product Category Rules:
CEN Standard EN 15804:2012+A2:2019 serves as core PCR
NPCR 030:2021 Part B for ventilation components

Program operator:
EPD-Global

Declaration number:

Issue date:

Valid to:

EPD software:
LCAno EPD generator ID: 1284192

General information

Product

FINESSE C EC (water heater)

Owner of the declaration:

2VV s.r.o.
Contact person: Silvia Kunáková
Phone: +420 466 741 811
e-mail: 2vv@2vv.cz

Program operator:

EPD-Global
Post Box 5250 Majorstuen, 0303 Oslo, Norway
Phone: +47 977 22 020
web: www.epd-global.com

Manufacturer:

2VV s.r.o.

Declaration number:

Place of production:

2VV s.r.o.
Nádražní 794
533 51 Pardubice, Czech Republic

This declaration is based on Product Category Rules:

CEN Standard EN 15804:2012+A2:2019 serves as core PCR
NPCR 030:2021 Part B for ventilation components

Management system:

ISO 9001, ISO 14001

Statement of liability:

The owner of the declaration shall be liable for the underlying information and evidence. EPD-Global shall not be liable with respect to manufacturer information, life cycle assessment data and evidences.

Organisation no:

CZ62065467

Declared unit:

1 pcs FINESSE C EC (water heater)

Issue date:

Declared unit with option:

A1-A3, A4, C1, C2, C3, C4, D

Valid to:

Year of study:

2024

Functional unit:

Not declared

Comparability:

EPDs of construction products may not be comparable if they do not comply with EN 15804 and are not seen in a building context.

General information on verification of EPD from EPD tools:

Independent verification of data, other environmental information and the declaration according to ISO 14025:2010, § 8.1.3 and § 8.1.4. Verification of each EPD is made according to EPD-Global's guidelines for verification and approval requiring that tools are i) integrated into the company's environmental management system, ii) the procedures for use of the EPD tool are approved by EPD-Global, and iii) the process is reviewed annually by an independent third party verifier. See Appendix G of EPD-Global's General Programme Instructions for further information on EPD tools

Development and verification of EPD:

The declaration is created using EPD tool lca.tools ver EPD2022.03, developed by LCA.no. The EPD tool is integrated in the company's management system, and has been approved by EPD-Global. Approval number:

Developer of EPD: Silvia Kunáková

Reviewer of company-specific input data and EPD: Ivana Pavlícková

Verification of EPD tool:

Independent third party verification of the EPD tool, background data and test-EPD in accordance with EPD-Global's procedures and guidelines for verification and approval of EPD tools.

Third party verifier:

Alexander Borg, Asplan Viak AS

(no signature required)

Approved:

Product

Product description:

FINESSE (VCFI5) Air Curtain creates an air barrier between different climate zones.
It is available with a water or electric heating coil, or as an unheated (ambient) version.

Product specification

The EPD data is provided for VCFI5C250-V2 (reference)

Materials	kg	%
Chemical	0.102	0.1054
Electronic - Printed wiring board	0.40	0.4135
Electronic - Unspecified	0.40	0.4135
Electronic - Wire	3.05	3.15
Hydronic coil (50% AL, 50%CU)	18.37	18.99
Metal - Aluminium	0.41	0.4238
Metal - Brass	0.02	0.02067
Metal - Copper	0.06	0.06202
Metal - Galvanized Steel	54.19	56.02
Metal - Steel	1.50	1.55
Mineral	0.061	0.06306
Motor	17.50	18.09
Plastic - Polyamide	0.19	0.1964
Plastics	0.271	0.2801
Rubber, synthetic	0.21	0.2171
Total	96.74	100.00

Packaging	kg	%
Packaging - label, supercalendered	0.00	0.00
Packaging - Paper	0.14	0.23
Packaging - Plastic	0.12	0.20
Packaging - Wood	59.41	99.56
Total incl. packaging	156.41	100.00

Technical data:

For comprehensive technical data and energy performance assessment, please refer to the 2VV web page.

Size (m)	Type	Weight Brutto (kg)	GWPtot (A1 - A3) kg CO2 eq.	Factor
2,5	FINESSE B EC (water heater)	135,41	6.14E+02	0,737
1	FINESSE C EC (water heater)	67,41	3.88E+02	0,466
1,5	FINESSE C EC (electric wire heater)	91,47	4.20E+02	0,504
1	FINESSE C EC (electric wire heater)	69,42	3.69E+02	0,432
1,5	FINESSE C EC (water heater)	89,46	4.63E+02	0,552
2	FINESSE C EC (electric wire heater)	121,05	4.99E+02	0,6
2	FINESSE C EC (water heater)	119,05	5.50E+02	0,66
2,5	FINESSE C EC (electric wire heater)	140,41	5.60E+02	0,672
2,5	FINESSE C EC (water heater)	139,41	6.29E+02	0,755
1	FINESSE C EC (water heater) V6	72,41	4.65E+02	0,558
1,5	FINESSE C EC (water heater) V6	99,46	5.86E+02	0,703
2	FINESSE C EC (water heater) V6	133,03	7.15E+02	0,858
2,5	FINESSE C EC (water heater) V6	156,41	8.33E+02	1

Market:

Europe

Reference service life, product

Not declared. Dependent on the application of the product.

Reference service life, building or construction works

Not declared

LCA: Calculation rules

Declared unit:

1 pcs FINESSE C EC (water heater)

Cut-off criteria:

All major raw materials and all the essential energy is included. The production processes for raw materials and energy flows with very small amounts (less than 1%) are not included. These cut-off criteria do not apply for hazardous materials and substances.

Allocation:

The allocation is made in accordance with the provisions of EN 15804. Energy, water and waste production in-house is allocated equally among all products through mass allocation. Effects of primary production of recycled materials is allocated to the main product in which the material was used. The recycling process and transportation of the material is allocated to this analysis.

Data quality:

Specific data for the product composition are provided by the manufacturer. The data represent the production of the declared product and were collected for EPD development in the year of study. Background data is based on EPDs according to EN 15804 and different LCA databases. The data quality of the raw materials in A1 is presented in the table below.

Materials	Source	Data quality	Year
Chemical	ecoinvent 3.6	Database	2019
Electronic - Printed wiring board	ecoinvent 3.6	Database	2019
Electronic - Unspecified	ecoinvent 3.6	Database	2019
Electronic - Wire	ecoinvent 3.6	Database	2019
Electronic - Wire	Product composition + ecoinvent 3.6	Supplier data + database	2019
Hydronic coil (50% AL, 50%CU)	ecoinvent 3.6	Database	2019
Metal - Aluminium	ecoinvent 3.6	database	2019
Metal - Brass	ecoinvent 3.6	Database	2019
Metal - Copper	ecoinvent 3.6	Database	2019
Metal - Galvanized Steel	Modified ecoinvent 3.6	Database	2019
Metal - Steel	ecoinvent 3.6	Database	2019
Mineral	ecoinvent 3.6	Database	2019
Motor	ecoinvent 3.6	Database	2019
Packaging - label, supercalendered	Ecoinvent 3.6	Database	2019
Packaging - Paper	ecoinvent 3.6	Database	2019
Packaging - Plastic	ecoinvent 3.6	Database	2019
Packaging - Wood	ecoinvent 3.6	Database	2019
Plastic - Polyamide	ecoinvent 3.6	Database	2019
Plastics	ecoinvent 3.6	Database	2019
Rubber, synthetic	ecoinvent 3.6	Database	2019

System boundaries (X=included, MND=module not declared, MNR=module not relevant)

Product stage			Construction installation stage		Use stage							End of life stage				Beyond the system boundaries
Raw materials	Transport	Manufacturing	Transport	Assembly	Use	Maintenance	Repair	Replacement	Refurbishment	Operational energy use	Operational water use	De-construction demolition	Transport	Waste processing	Disposal	Reuse-Recovery-Recycling-potential
A1	A2	A3	A4	A5	B1	B2	B3	B4	B5	B6	B7	C1	C2	C3	C4	D
X	X	X	X	MND	MND	MND	MND	MND	MND	MND	MND	X	X	X	X	X

System boundary:

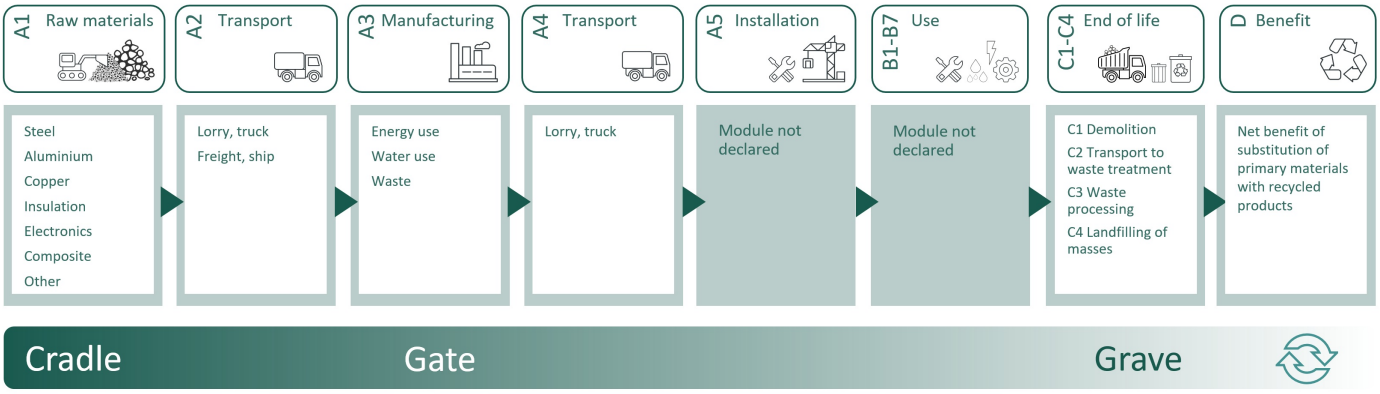

Additional technical information:

LCA: Scenarios and additional technical information

The following information describe the scenarios in the different modules of the EPD.

Transport from production place to user (A4)	Capacity utilisation (incl. return) %	Distance (km)	Fuel/Energy Consumption	Unit	Value (Liter/tonne)
Truck, 16-32 tonnes, EURO 6 (km)	36.7 %	300.00	0.043	l/tkm	12.90

De-construction demolition (C1)	Unit	Value			
Demolition of building per kg of ventilation product (kg)	kg	97.00			

Transport to waste processing (C2)	Capacity utilisation (incl. return) %	Distance (km)	Fuel/Energy Consumption	Unit	Value (Liter/tonne)
Truck, 16-32 tonnes, EURO 6 (km)	36.7 %	50.00	0.043	l/tkm	2.15

Waste processing (C3)	Unit	Value			
Waste treatment per kg Plastics, from incineration (kg)	kg	0.71			
Materials to recycling (kg)	kg	63.80			
Waste treatment per kg wire plastic, municipal incineration (kg)	kg	0.4736			
Waste treatment per kg Hazardous waste, incineration (kg)	kg	0.302			
Waste treatment per kg Rubber, incineration (kg)	kg	0.38			
Waste treatment per kg Electronics scrap, Control units, incineration (kg)	kg	0.83			
Waste treatment per kg plastic, industrial electronics, incineration (kg)	kg	0.04			
Waste treatment per kg bulk waste, excluding reinforcement, sorting plant (kg)	kg	17.50			

Disposal (C4)	Unit	Value			
Landfilling of ashes from incineration of Plastics, process per kg ashes and residues (kg)	kg	0.0167			
Waste, plastic, mixture, to landfill (kg)	kg	1.22			
Waste, steel, to landfill (kg)	kg	3.80			
Waste, copper, to landfill (kg)	kg	1.33			
Landfilling of ashes from incineration per kg wire plastic, process per kg ashes and residues (kg)	kg	0.09116			
Landfilling of ashes from incineration per kg Hazardous waste, process per kg ashes and residues (kg)	kg	0.1041			
Waste, hazardous waste, to landfill (kg)	kg	0.20			
Landfilling of ashes from incineration of Rubber, process per kg ashes and residues (kg)	kg	0.04026			
Waste, inert waste, to landfill (kg)	kg	0.0024			
Landfilling of ashes from incineration of Electronics scrap, Control units, process of ashes and residues (kg)	kg	0.5824			
Waste, brass, to landfill (kg)	kg	0.014			
Landfilling of ashes from incineration per kg plastic, industrial electronics, process per kg ashes and residues (kg)	kg	0.002713			
Waste, aluminium, to landfill (kg)	kg	0.8394			

Benefits and loads beyond the system boundaries (D)	Unit	Value			
Substitution of electricity (MJ)	MJ	1.88			
Substitution of thermal energy, district heating (MJ)	MJ	28.47			
Substitution of primary steel with net scrap (kg)	kg	23.78			
Substitution of primary copper with net scrap (kg)	kg	8.57			
Substitution of primary Brass with net scrap (kg)	kg	0.06313			
Substitution of primary aluminium with net scrap (kg)	kg	8.69			

LCA: Results

The LCA results are presented below for the declared unit defined on page 2 of the EPD document.

Environmental impact									
	Indicator	**Unit**	A1-A3	A4	C1	C2	C3	C4	D
	GWP-total	kg CO_2 -eq	8.33E+02	7.67E+00	1.28E-01	1.28E+00	5.58E+00	3.64E-01	-1.26E+02
	GWP-fossil	kg CO_2 -eq	8.26E+02	7.66E+00	1.28E-01	1.28E+00	5.58E+00	3.63E-01	-1.24E+02
	GWP-biogenic	kg CO_2 -eq	5.44E+00	3.17E-03	2.40E-05	5.29E-04	3.35E-03	2.76E-04	-4.66E-01
	GWP-luluc	kg CO_2 -eq	1.47E+00	2.73E-03	1.01E-05	4.55E-04	2.98E-04	4.30E-04	-1.50E+00
	ODP	kg CFC11 -eq	5.35E-05	1.74E-06	2.76E-08	2.89E-07	1.16E-07	2.93E-08	-1.20E-02
	AP	mol H+ -eq	1.40E+01	2.20E-02	1.34E-03	3.67E-03	2.25E-03	9.55E-04	-4.12E+00
	EP-FreshWater	kg P -eq	1.53E-01	6.12E-05	4.66E-07	1.02E-05	2.09E-05	4.21E-06	-2.80E-02
	EP-Marine	kg N -eq	1.10E+00	4.36E-03	5.91E-04	7.26E-04	6.39E-04	4.24E-04	-2.36E-01
	EP-Terrestial	mol N -eq	1.68E+01	4.88E-02	6.48E-03	8.13E-03	6.85E-03	3.10E-03	-3.21E+00
	POCP	kg NMVOC -eq	4.06E+00	1.87E-02	1.78E-03	3.11E-03	1.80E-03	9.97E-04	-9.77E-01
	ADP-minerals&metals[1]	kg Sb-eq	2.59E-01	2.12E-04	1.96E-07	3.53E-05	5.26E-06	2.58E-06	-2.12E-02
	ADP-fossil[1]	MJ	9.67E+03	1.16E+02	1.76E+00	1.93E+01	4.73E+00	2.60E+00	-1.39E+03
	WDP[1]	m^3	3.79E+04	1.12E+02	3.74E-01	1.87E+01	4.12E+01	1.80E+01	-4.18E+04

GWP-total = Global Warming Potential total; GWP-fossil = Global Warming Potential fossil fuels; GWP-biogenic = Global Warming Potential biogenic; GWP-luluc = Global Warming Potential land use and land use change; ODP = Depletion potential of the stratospheric ozone layer; AP = Acidification potential, Accumulated Exceedance; EP-freshwater = Eutrophication potential, fraction of nutrients reaching freshwater end compartment: EP-marine = Eutrophication potential, fraction of nutrients reaching marine end compartment; EP-terrestrial = Eutrophication potential, Accumulated Exceedance; POCP = Formation potential of tropospheric ozone; ADP-minerals&metals = Abiotic depletion potential for non-fossil resources; ADP-fossil = Abiotic depletion for fossil resources potential; WDP = Water (user) deprivation potential, deprivation-weighted water consumption

"Reading example: 9.0 E-03 = 9.0*10-3 = 0.009"

1. The results of this environmental impact indicator shall be used with care as the uncertainties on these results are high or as there is limited experienced with the indicator

Remarks to environmental impacts

Additional environmental impact indicators

Indicator		Unit	A1-A3	A4	C1	C2	C3	C4	D
	PM	Disease incidence	6.89E-05	4.69E-07	3.54E-08	7.82E-08	2.28E-08	1.49E-08	-1.46E-05
	IRP[2]	kgBq U235 -eq	2.88E+01	5.07E-01	7.54E-03	8.44E-02	2.30E-02	1.08E-02	-4.43E+00
	ETP-fw[1]	CTUe	1.02E+05	8.59E+01	9.62E-01	1.43E+01	5.83E+01	5.36E+02	-3.45E+04
	HTP-c[1]	CTUh	3.60E-06	0.00E+00	0.00E+00	0.00E+00	9.91E-10	3.15E-08	-7.71E-07
	HTP-nc[1]	CTUh	1.69E-04	9.38E-08	8.73E-10	1.56E-08	2.53E-08	2.15E-06	-3.81E-05
	SQP[1]	dimensionless	1.26E+04	8.11E+01	2.23E-01	1.35E+01	1.85E+00	7.22E+00	-4.45E+02

PM = Particulate Matter emissions; IRP = Ionizing radiation – human health; ETP-fw = Eco toxicity – freshwater; HTP-c = Human toxicity – cancer effects; HTP-nc = Human toxicity – non cancer effects; SQP = Potential Soil Quality Index (dimensionless)

"Reading example: 9.0 E-03 = 9.0*10-3 = 0.009"

1. The results of this environmental impact indicator shall be used with care as the uncertainties on these results are high or as there is limited experienced with the indicator
2. This impact category deals mainly with the eventual impact of low dose ionizing radiation on human health of the nuclear fuel cycle. It does not consider effects due to possible nuclear accidents, occupational exposure nor due to radioactive waste disposal in underground facilities. Potential ionizing radiation from the soil, from radon and from some construction materials is also not measured by this indicator.

Resource use									
Indicator		Unit	A1-A3	A4	C1	C2	C3	C4	D
	PERE	MJ	1.56E+03	1.66E+00	9.52E-03	2.76E-01	7.73E-01	2.86E-01	-4.62E+02
	PERM	MJ	0.00E+00	0.00E+00	0.00E+00	0.00E+00	0.00E+00	0.00E+00	0.00E+00
	PERT	MJ	1.56E+03	1.66E+00	9.52E-03	2.76E-01	7.73E-01	2.86E-01	-4.62E+02
	PENRE	MJ	9.64E+03	1.16E+02	1.76E+00	1.93E+01	4.73E+00	2.60E+00	-1.39E+03
	PENRM	MJ	6.35E+01	0.00E+00	0.00E+00	0.00E+00	-5.92E+01	0.00E+00	0.00E+00
	PENRT	MJ	9.70E+03	1.16E+02	1.76E+00	1.93E+01	-5.45E+01	2.60E+00	-1.39E+03
	SM	kg	3.79E+01	0.00E+00	8.64E-04	0.00E+00	1.93E-04	4.45E-03	5.97E+00
	RSF	MJ	1.35E+01	5.94E-02	2.34E-04	9.89E-03	1.65E-02	3.04E-03	1.36E+00
	NRSF	MJ	1.16E+02	2.12E-01	3.45E-03	3.54E-02	-3.14E-04	4.63E-02	2.84E+01
	FW	m^3	9.38E+00	1.24E-02	9.06E-05	2.07E-03	3.48E-02	3.99E-03	-2.52E+00

PERE = Use of renewable primary energy excluding renewable primary energy resources used as raw materials; PERM = Use of renewable primary energy resources used as raw materials; PERT = Total use of renewable primary energy resources; PENRE = Use of non renewable primary energy excluding non-renewable primary energy resources used as raw materials; PENRM = Use of non renewable primary energy resources used as raw materials; PENRT = Total use of non renewable primary energy resources; SM = Use of secondary materials; RSF = Use of renewable secondary fuels; NRSF = Use of non-renewable secondary fuels; FW = Net use of fresh water

"Reading example: 9.0 E-03 = 9.0*10-3 = 0.009"

End of life - Waste

Indicator		Unit	A1-A3	A4	C1	C2	C3	C4	D
	HWD	kg	5.49E+00	5.98E-03	5.18E-05	9.96E-04	2.78E-03	2.72E-01	-4.55E-02
	NHWD	kg	1.90E+02	5.64E+00	2.08E-03	9.39E-01	6.95E-01	7.90E+00	-4.31E+01
	RWD	kg	2.59E-02	7.89E-04	1.22E-05	1.32E-04	3.85E-06	6.37E-06	-4.17E-03

HWD = Hazardous waste disposed; NHWD = Non-hazardous waste disposed; RWD = Radioactive waste disposed

"Reading example: 9.0 E-03 = 9.0*10-3 = 0.009"

End of life - Output flow

Indicator		Unit	A1-A3	A4	C1	C2	C3	C4	D
	CRU	kg	0.00E+00	0.00E+00	0.00E+00	0.00E+00	0.00E+00	0.00E+00	0.00E+00
	MFR	kg	1.69E+01	0.00E+00	8.49E-04	0.00E+00	6.38E+01	2.17E-04	-2.37E-01
	MER	kg	2.32E+00	0.00E+00	2.63E-06	0.00E+00	1.20E+00	6.36E-06	-3.12E-02
	EEE	MJ	1.66E+00	0.00E+00	9.02E-06	0.00E+00	1.65E+00	1.86E-04	-7.77E-02
	EET	MJ	2.51E+01	0.00E+00	1.37E-04	0.00E+00	2.49E+01	2.82E-03	-1.18E+00

CRU = Components for re-use; MFR = Materials for recycling; MER = Materials for energy recovery; EEE = Exported energy electrical; EET = Exported energy thermal

"Reading example: 9.0 E-03 = 9.0*10-3 = 0.009"

Biogenic Carbon Content

Indicator	Unit	At the factory gate
Biogenic carbon content in product	kg C	0.00E+00
Biogenic carbon content in accompanying packaging	kg C	0.00E+00

Note: 1 kg biogenic carbon is equivalent to 44/12 kg CO2

Additional requirements

Greenhouse gas emissions from the use of electricity in the manufacturing phase

National production mix from import, low voltage (production of transmission lines, in addition to direct emissions and losses in grid) of applied electricity for the manufacturing process (A3).

Electricity mix	Source	Amount	Unit
Electricity, Czech Republic (kWh)	ecoinvent 3.6	942.91	g CO2-eq/kWh

Dangerous substances

The product contains no substances given by the REACH Candidate list.

Indoor environment

Additional Environmental Information

Additional environmental impact indicators required in NPCR Part A for construction products								
Indicator	**Unit**	A1-A3	A4	C1	C2	C3	C4	D
GWPIOBC	kg CO_2 -eq	8.34E+02	7.67E+00	1.28E-01	1.28E+00	5.58E+00	3.66E-01	-1.12E+02

GWP-IOBC: Global warming potential calculated according to the principle of instantaneous oxidation. In order to increase the transparency of biogenic carbon contribution to climate impact, the indicator GWP-IOBC is required as it declares climate impacts calculated according to the principle of instantaneous oxidation. GWP-IOBC is also referred to as GWP-GHG in context to Swedish public procurement legislation.

Bibliography

ISO 14025:2010 Environmental labels and declarations - Type III environmental declarations - Principles and procedures.
ISO 14044:2006 Environmental management - Life cycle assessment - Requirements and guidelines.
EN 15804:2012+A2:2019 Environmental product declaration - Core rules for the product category of construction products.
ISO 21930:2017 Sustainability in buildings and civil engineering works - Core rules for environmental product declarations of construction products.
ecoinvent v3, Allocation, cut-off by classification, Swiss Centre of Life Cycle Inventories.
Iversen et al., (2021) eEPD v2021.09 Background information for EPD generator tool system verification, LCA.no Report number: 07.21
Graafland and Iversen (2022) EPD generator for NPCR 030 Ventilation components, Background information for EPD generator application and LCA data, LCA.no report number: 12.22
NPCR Part A: Construction products and services. Ver. 2.0. April 2021, EPD-Norge.
NPCR 030 Part B for Ventilation components, Ver. 1.0, 18.05.2021, EPD Norway.

epd-global Powered by EPD-Norway	**Program operator and publisher** EPD-Global Postboks 5250 Majorstuen, 0303 Oslo, Norway	Phone: e-mail: web:	+47 977 22 020 post@epd-norge.no www.epd-global.com
2VV	**Owner of the declaration:** 2VV s.r.o. Nádražní 794, 533 51 Pardubice, Czech Republic	Phone: e-mail: web:	+420 466 741 811 2vv@2vv.cz www.2vv.cz
LCA.no	**Author of the Life Cycle Assessment** LCA.no AS Dokka 6A, 1671 Kråkerøy, Norway	Phone: e-mail: web:	+47 916 50 916 post@lca.no www.lca.no
LCA.no	**Developer of EPD generator** LCA.no AS Dokka 6A, 1671 Kråkerøy, Norway	Phone: e-mail: web:	+47 916 50 916 post@lca.no www.lca.no
ECO PLATFORM EPD VERIFIED	ECO Platform ECO Portal	web: web:	www.eco-platform.org ECO Portal