

T-PIECE SOCKET WELDING

Systems: aquatherm green pipe, aquatherm blue pipe
Material: Fusiolen® PP-R
Standard: DIN 16962, DIN EN ISO 15874
Colour: green
Form: injection moulded fittings

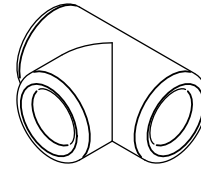
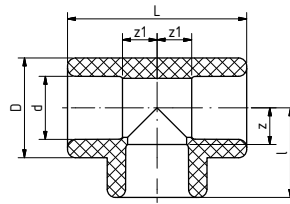

SDR	Art.- No.	Dimension d [mm]	z	z1	l	L	D	Weight [kg]	System
<i>socket welding</i>									
	13106	16	9,00	9,00	22,00	44,00	24,50	0,015	•
	13108	20	11,00	11,00	25,50	51,00	27,00	0,022	• •
	13110	25	14,50	15,00	30,50	62,00	34,00	0,033	• •
6	13112	32	15,50	17,00	33,50	70,00	43,00	0,054	• •
7,4	13114	40	20,00	20,00	40,50	81,00	52,00	0,099	• •
9	13116	50	26,00	26,00	49,50	99,00	68,00	0,177	• •
11	13118	63	32,50	32,50	60,00	120,00	84,00	0,368	• •
17,6	13120	75	38,50	38,50	68,50	137,00	100,00	0,541	• •
	13122	90	47,00	46,00	80,00	158,00	120,00	0,920	• •
	13124	110	56,00	56,00	93,00	186,00	147,00	1,598	• •
	13126	125	76,50	76,50	116,50	233,00	167,00	2,673	• •