

## FLANGE ADAPTER SOCKET WELDING

with gasket

**Systems:** aquatherm green pipe, aquatherm blue pipe,  
aquatherm lilac pipe

**Material:** Fusiolen® PP-R

**Standard:** DIN 16962, DIN EN ISO 15874

**Colour:** green

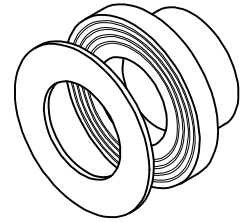
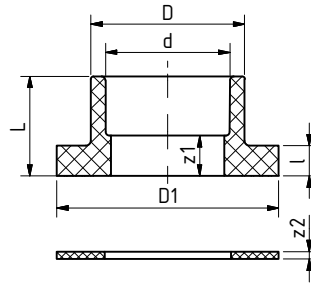

SDR	Art.-No.	Dimension d [mm]	L	l	D	D1	z1	z2	Weight [kg]	System	PU	Box unit
<i>socket welding</i>												
6 7,4 9 11	15512	32	34,00	10,00	41,00	68,00	16,00	3	0,053	• • •	1	
	15514	40	35,50	11,00	50,00	78,00	15,00	3	0,071	• • •	1	
	15516	50	39,50	12,00	61,00	88,00	16,00	3	0,071	• • •	1	
	15518	63	43,50	14,00	76,00	102,00	16,00	3	0,112	• • •	1	
	15520	75	46,00	16,00	90,00	122,00	16,00	3	0,169	• • •	1	
	15522	90	50,00	17,00	108,00	138,00	17,00	3	0,261	• • •	1	
	15524	110	55,50	18,50	131,00	158,00	18,50	3	0,329	• • •	1	
15527	125	63,00	20,00	165,00	188,00	23,00	3	0,724	• • •	1		