

T-PIECE BUTT WELDING

Systems:

aquatherm green pipe,
aquatherm blue pipe

Material:

Fusiolen® PP-R & PP-RP

Standard:

DIN 16962, DIN EN ISO 15874

Notice

There is a gradual conversion of the XXL-fittings made of pipe segments to an injection molded design. The table shows which articles are already available in new design at the time of printing this catalogue. In the aquatherm technews we will inform you of further changes, but first the current stock of the t-pieces made of pipe segments has to be sold.

All fittings, which are converted to the injection molding production, are still available on inquiry as special fittings made of pipe segments. No article-numbers are defined for special fittings of any type.

Please note! Electrofusion sockets can not be processed directly with injection molded fittings. When using electrofusion sockets either segment welded special fittings must be used or pipe pieces must be welded to the injection molded fittings.

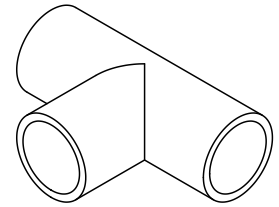
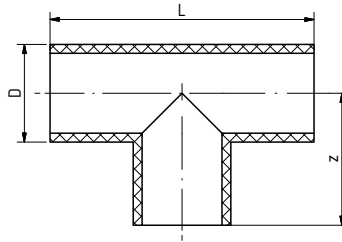

Fitting made of pipe segments

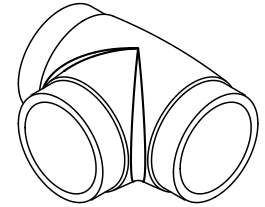
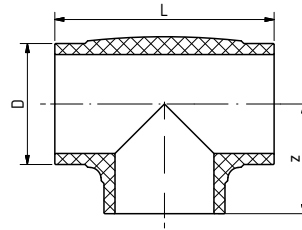

Injection molded fitting
Colour: green

SDR	Art.- No.	D	L	z	Weight [kg]	System	pipe segments	NEW injection molded* (green)	PU	Box unit
<i>butt welding</i>										
7,4	13130	160	290,00	145,00	3,600	•		•	1	
	13134	200	500,00	250,00	9,825	•	•		1	
	13138	250	750,00	375,00	24,000	•	•		1	
9	313130	160	290,00	145,00	3,290	•		•	1	
	313134	200	500,00	250,00	9,367	•	•		1	
	313138	250	750,00	375,00	21,949	•	•		1	
	313142	315	920,00	460,00	42,609	•	•		1	
	313144	355	960,00	480,00	56,452	•	•		1	
11	13131	160	290,00	145,00	3,005	•	•	•	1	
	13135	200	500,00	250,00	6,865	•	•		1	
	13139	250	750,00	375,00	16,000	•	•		1	
	13143	315	920,00	460,00	20,450	•	•		1	
	13145	355	960,00	480,00	45,072	•	•		1	
	13147 ¹⁾	400	1000,00	500,00	63,100	•	•		1	
	13149 ¹⁾	450	1050,00	525,00	83,300	•	•		1	
11	2013135	200	500,00	250,00	8,171		•		1	
	2013139	250	750,00	375,00	18,827		•		1	
	2013143	315	920,00	460,00	36,674		•		1	
	2013145	355	960,00	480,00	40,000		•		1	
	2013147	400	1000,00	500,00	62,100		•		1	
	2013149	450	1050,00	525,00	82,792		•		1	
17,6	2513130	160	290,00	145,00	2,348		•	•	1	
	2513134	200	500,00	250,00	4,660		•		1	
	2513138	250	750,00	375,00	11,500		•		1	
	2513142	315	920,00	460,00	19,800		•		1	
	2513144	355	960,00	480,00	27,500		•		1	
	2513146	400	1000,00	500,00	40,395		•		1	
	2513148	450	1050,00	525,00	45,400		•		1	
	2513150	500	1200,00	600,00	75,726		•		1	
	2513152	560	1260,00	630,00	99,320		•		1	
	2513154	630	1330,00	665,00	122,500		•		1	

¹⁾ mechanically stabilized through a fibre mix integrated in the middle layer of the fusiolen® PP-R

* status quo at the time of printing, further injection molded parts follow