

END CAP

Systems: aquatherm green pipe,
aquatherm blue pipe,
aquatherm lilac pipe

Material: Fusiolen® PP-R & PP-RP

Standard: DIN 16962, DIN EN ISO 15874

Colour: green

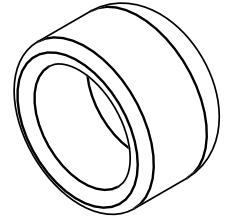
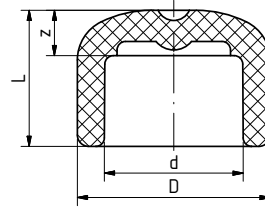

SDR	Art.- No.	Dimension d [mm]	D	z	L	Weight [kg]	System	PU	Box unit
<i>socket welding</i>									
6 7,4 9 11	14106	16	26,00	13,50	26,50	0,008	•	10	2000
	14108	20	29,50	9,50	24,00	0,009	• • •	10	2000
	14110	25	34,00	8,00	24,00	0,011	• • •	10	1500
	14112	32	43,00	11,00	29,00	0,023	• • •	5	1000
	14114	40	52,00	17,50	38,00	0,042	• • •	5	500
	14116	50	68,00	21,00	44,50	0,082	• • •	5	300
	14118	63	84,00	24,50	52,00	0,146	• • •	1	150
	14120	75	100,00	28,50	58,50	0,243	• • •	1	90
	14122	90	120,00	34,50	67,50	0,365	• • •	1	60
	14124	110	147,00	28,00	65,00	0,635	• • •	1	40
14126	125	167,00	42,00	82,00	0,872	• • •	1		

END CAP BUTT-WELDING

Systems: aquatherm green pipe,
aquatherm blue pipe,
aquatherm lilac pipe

Material: Fusiolen® PP-R & PP-RP

Standard: DIN 16962, DIN EN ISO 15874

Colour: green

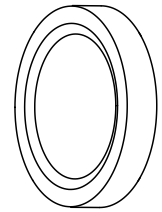
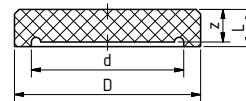

SDR	Art.- No.	Dimension D [mm]	L	z	d	Weight [kg]	System	PU	Box unit
7,4	14130	160	70,00	21,90	116,20	0,876	•	1	
	14134	200	80,00	27,40	145,20	1,398	•	1	
	14138	250	90,00	34,20	181,60	2,530	•	1	
9	314130	160	70,00	17,90	124,20	0,847	•	1	
	314134	200	80,00	22,40	155,20	1,373	•	1	
	314138	250	90,00	34,20	194,20	2,856	•	1	
	314142	315	70,00	52,50	244,60	5,080	•	1	
	314144	355	80,00	66,50	275,60	7,050	•	1	
11	14131	160	70,00	14,60	130,80	0,759	• •	1	
	14135	200	80,00	18,20	163,60	1,070	• •	1	
	14139	250	90,00	22,70	204,60	1,989	• •	1	
	14143	315	270,00	28,70	257,80	6,200	• •	1	
	14145	355	80,00	67,50	290,60	9,500	• •	1	
	14147	400	80,00	70,00	327,40	8,500	• •	1	
	14149	450	80,00	70,00	368,20	12,200	• •	1	
17,6	2514130	160	70,00	14,60	141,80	0,679	•	1	
	2514134	200	80,00	11,40	177,20	0,925	•	1	
	2514138	250	90,00	14,20	221,60	2,109	•	1	
	2514142	315	50,00	40,00	279,20	2,961	•	1	
	2514144	355	52,00	42,00	314,80	3,930	•	1	
	2514146	400	60,00	50,00	354,60	5,821	•	1	
	2514148	450	70,00	56,00	399,00	8,520	•	1	
	2514150	500	75,00	62,00	443,20	12,500	•	1	
	2514152	560	80,00	69,50	496,60	16,000	•	1	
	2514154	630	90,00	78,00	558,60	23,500	•	1	